

Zöldföldi, J.--Leno, V.--  
Székely, B.--Szilágyi, V.--  
Biró, K.T.--Hegedűs P. :

CeraMis: interactive  
internet-based information  
system on Neolithic  
pottery. In: Biró ed. 2010,  
Quantitative methods...  
Archeologia e Calcolatori  
2010 21 301-314

[http://www.progettocaere.r  
m.cnr.it/databasegestion/  
open\\_oai\\_page.asp?id=oai  
:www.progettocaere.rm.cnr  
.it/databasegestion/A\\_C  
oai\\_Archive.xml:662](http://www.progettocaere.r<br/>m.cnr.it/databasegestion<br/>e/open_oai_page.asp?id=oai<br/>:www.progettocaere.rm.cnr<br/>.it/databasegestion/A_C<br/>oai_Archive.xml:662)

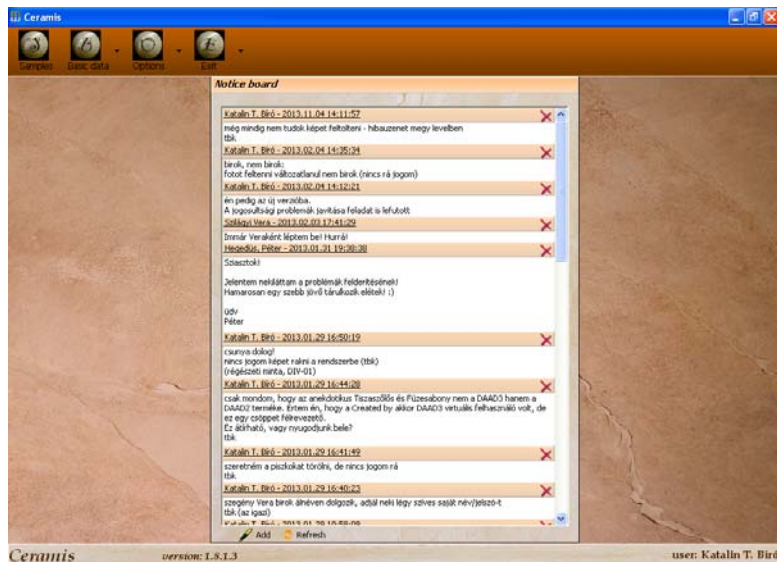

| ID    | Sample name | Type                 | Short Desc.                           | Created on          | Created by      |
|-------|-------------|----------------------|---------------------------------------|---------------------|-----------------|
| 10481 | EBDE-102    | Archeological Sample | coarse pottery, Edelény-Borsod-Deré   | 2013.02.03 18:13:39 | Szálágyi Vera   |
| 10480 | EBDE-101    | Archeological Sample | coarse pottery, Bükk culture, Edelény | 2013.02.03 18:11:31 | Szálágyi Vera   |
| 10479 | EBDE-98     | Archeological Sample | coarse pottery, Bükk culture, Edelény | 2013.02.03 18:09:13 | Szálágyi Vera   |
| 10478 | EBDE-96     | Archeological Sample | coarse pottery, Bükk culture, Edelény | 2013.02.03 18:04:48 | Szálágyi Vera   |
| 10476 | EBDE-94     | Archeological Sample | coarse pottery, Bükk culture, Edelény | 2013.02.03 17:45:35 | Szálágyi Vera   |
| 10423 | BKTY-04     | Geological Sample    | sediment, Boldogkőváralja-Tekeres-v   | 2013.01.29 15:42:16 | Katalin T. Biró |
| 10422 | BKTY-03     | Geological Sample    | sediment, Boldogkőváralja-Tekeres-v   | 2013.01.29 15:41:52 | Katalin T. Biró |
| 10421 | BKTY-02     | Geological Sample    | sediment, Boldogkőváralja-Tekeres-v   | 2013.01.29 15:41:28 | Katalin T. Biró |
| 10420 | BKTY-01     | Geological Sample    | sediment, Boldogkőváralja-Tekeres-v   | 2013.01.29 15:40:51 | Katalin T. Biró |
| 10419 | BKTP1A-02   | Geological Sample    | sediment, Boldogkőváralja-Tekeres-p   | 2013.01.29 15:40:03 | Katalin T. Biró |
| 10418 | BKTP1A-01   | Geological Sample    | sediment, Boldogkőváralja-Tekeres-p   | 2013.01.29 15:39:37 | Katalin T. Biró |
| 10417 | BKTP1-08    | Geological Sample    | sediment, Boldogkőváralja-Tekeres-p   | 2013.01.29 15:38:51 | Katalin T. Biró |
| 10416 | BKTP1-07    | Geological Sample    | sediment, Boldogkőváralja-Tekeres-p   | 2013.01.29 15:38:20 | Katalin T. Biró |
| 10415 | BKTP1-06    | Geological Sample    | sediment, Boldogkőváralja-Tekeres-p   | 2013.01.29 15:37:21 | Katalin T. Biró |
| 10414 | BKTP1-05    | Geological Sample    | sediment, Boldogkőváralja-Tekeres-p   | 2013.01.29 15:36:44 | Katalin T. Biró |
| 10413 | BKTP1-04    | Geological Sample    | sediment, Boldogkőváralja-Tekeres-p   | 2013.01.29 15:36:15 | Katalin T. Biró |
| 10412 | BKTP1-03    | Geological Sample    | sediment, Boldogkőváralja-Tekeres-p   | 2013.01.29 15:35:44 | Katalin T. Biró |
| 10411 | BKTP1-02    | Geological Sample    | sediment, Boldogkőváralja-Tekeres-p   | 2013.01.29 15:32:35 | Katalin T. Biró |
| 10410 | BKTP1-01    | Geological Sample    | sediment, Boldogkőváralja-Tekeres-p   | 2013.01.29 15:32:01 | Katalin T. Biró |
| 10394 | EBDE-93     | Archeological Sample | coarse pottery, Bükk culture          | 2013.01.28 13:05:10 | Katalin T. Biró |
| 10393 | ujminta     | Archeological Sample |                                       | 2013.01.28 13:02:24 | Katalin T. Biró |
| 10392 | ujminta     | Geological Sample    | ujminta                               | 2013.01.28 13:00:17 | Katalin T. Biró |
| 10354 | ujminta     | Geological Sample    | ez semmi                              | 2012.10.02 14:05:13 | Zöldföldi, Judi |
| 10319 | test        | Archeological Sample | test                                  | 2010.10.12 10:15:49 | Zöldföldi, Judi |
| 10306 | EBDE-126    | Archeological Sample | fine potter, Bükk Culture, Edelény-Bo | 2010.09.01 11:52:05 | DAAD3           |
| 10223 | Div-08      | Archeological Sample | ceramic, Tiszasszöcs (Hungary)        | 2009.12.23 13:00:40 | DAAD3           |
| 10221 | Div-07      | Archeological Sample | ceramic, Tiszasszöcs (Hungary)        | 2009.12.23 12:59:48 | DAAD3           |
| 10219 | Div-06      | Archeological Sample | ceramic, Tiszasszöcs (Hungary)        | 2009.12.23 12:58:51 | DAAD3           |

**Samples[Edit] EBDE-102**

**Identification**

Sample ID: 10481 Project: [N/A]

Sample name: EBDE-102 Date of Sampling: 2009.06.03

Short Desc.: coarse pottery, Edelény-Borsod-Derékyháza

Sample type:  Geological S.  Archeological S.  Other

**Artefact**

Storage place of the artefact: Institute: Herman Ottó Museum, City: Miskolc, Country: Hungary

Locality of the excavation: Excavation: , Country: , Continent: , Geo.Unit:

**Samples storage places**

Instit.: Hungarian National Museum, Name:

**Sampled by**

Instit.: Herman Ottó Museum, Name: Csengeri, Piroska

Save Refresh

Create a record: Szálágyi Vera

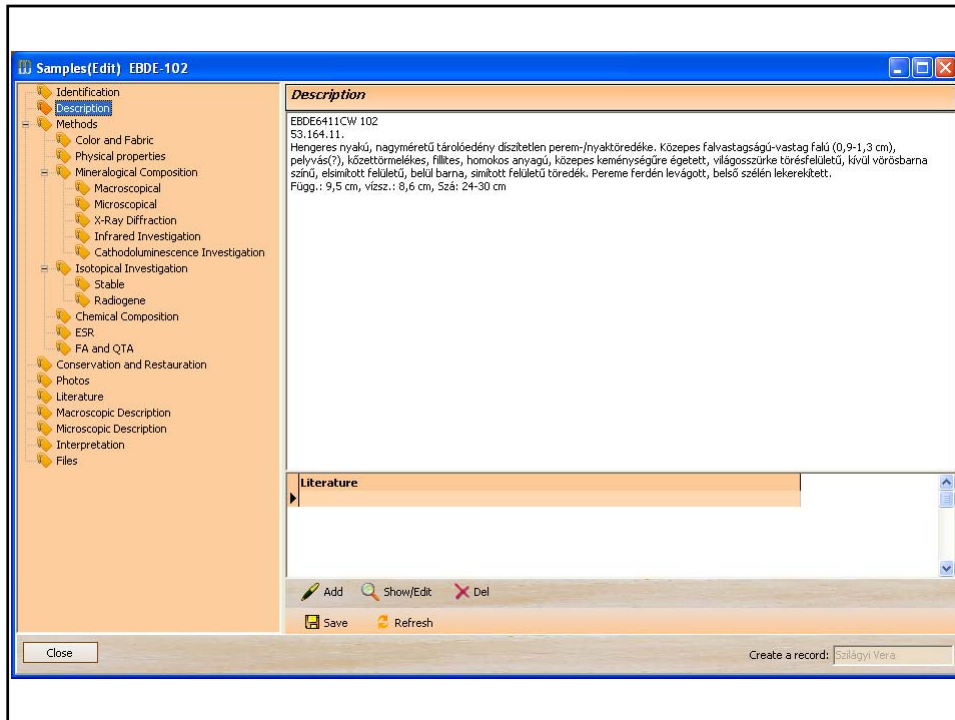

[http://archaeologydataservice.ac.uk/archives/view/amphora\\_ahrb\\_2005/cat\\_amph.cfm](http://archaeologydataservice.ac.uk/archives/view/amphora_ahrb_2005/cat_amph.cfm)

ads  
ARCHAEOLOGY  
DATA SERVICE

HOME ARCHSEARCH ARCHIVES LEARNING ADS-easy ADVICE OUR RESEARCH BLOG ABOUT US LOGIN

ALL | JOURNALS AND SERIES | GREY LITERATURE | PROJECT ARCHIVES | BIBLIOGRAPHIES | THESE

## Roman Amphorae: a digital resource

University of Southampton, 2005

Home  
Introduction  
Catalogue  
Fabrics  
Search  
Reference  
Usage Statistics

Data copyright © University of Southampton unless otherwise stated

Arts & Humanities Research Council

Primary contact  
Dr David Williams

Catalogue of Amphora  
Choose a letter from the list below.  
A | B | C | D | E | F | G | H | I | K | L | M | O | P | R | S | T | U | V

This is the catalogue of preferred terms; if the term you are looking for is not here, please search the alternative classifications.

Amphora types beginning with **A**

Use the **1** link to view the more details of the type, including photos, drawings, thin sections, petrology and bibliographic information.

- Africana 1 Piccolo
- Africana 2A Grande
- Africana 2B Grande
- Africana 2B Pseudo-Tripolitanian
- Africana 2C Grande
- Africana 2D Grande
- Almagro 51C
- Almagro 51C Variant
- Almagro 54
- AM72
- Amphorae Saumure d'Espagne
- Amphore de Pamphylie

archaeologydataservice.ac.uk/archives/view/amphora\_ahrb\_2005/details.cfm?id=114

visited Bevezetés Friss hírek Amd64 and De5.53 - Th... amx lista ACE Server

Archives: Amphora: Details of Dressel 6B

HOME ARCHSEARCH ARCHIVES LEARNING ADS-easy ADVICE OUR RESEARCH BLOG ABOUT US LOGIN

ALL | JOURNALS AND SERIES | GREY LITERATURE | PROJECT ARCHIVES | BIBLIOGRAPHIES | THESE

## Roman Amphorae: a digital resource

University of Southampton, 2005

Home  
Introduction  
Catalogue  
Fabrics  
Search  
Reference  
Usage Statistics

Data copyright © University of Southampton unless otherwise stated

Arts & Humanities Research Council

Primary contact  
David Williams  
Dept of Archaeology  
University of Southampton  
Reneue Campus  
Highfield  
Southampton  
SO9 1BJ

### Dressel 6B

[previous amphora type](#) [next amphora type](#)

[details](#) | [characteristics](#) | [pictures](#) | [drawings](#) | [petrology](#) | [specimens](#) | [bibliography](#)

**Variants of Dressel 6B:**  
[\[Dressel ante 6B\]](#)

**Distinctive Features**  
The most important characteristic of the Dressel 6B amphorae is the chalice-shaped rim, which meets the neck at a sharp angle. The outer contours are continuous along the body and the handles. The upper part of the handles is attached to the neck below the rim. The body is pear shaped or oval with a short stubby base. The rim of the amphorae in the Augustan to the early Flavian period is curved. During the periods of Domitian and Nerva, the rim became straight. The amphorae with the stamp of Trajan and Hadrian also have conical rims. Sometimes they have a fine line running around the outside of the rim.  
[See characteristics](#)

**Date Range**  
Late Augustan period to the end of the Hadrianic period (early first to the mid second centuries AD)  
**Search:** [\[1st century BC\]](#) [\[1st century AD\]](#) [\[2nd century AD\]](#)

**Origin**  
Even though only a few workshops have been found, the place of origin of the Dressel 6B amphorae in Istria and Northern Italy is usually taken for granted. One of the workshops and associated kilns were unearthed in

Courtesy of Mira Pavletic, Brijuni, Tamás Bevezés

Firefox

Back Forward archaeologydataservice.ac.uk/archives/view/amphora\_shrb\_2005/character.cfm?id=1 Reload Stop Google Downloads Home Bookmarks

Most Visited Bevezetés Friss hírek Amd64 and DeS.53 - Th... amx lista ACE Szerver

Archives: Amphora: Dressel 6B: characteristi... +

**Home**  
**Introduction**  
**Catalogue**  
**Fabrics**  
**Search**  
**Reference**  
**Usage Statistics**

Data copyright © University of Southampton unless otherwise stated

 Arts & Humanities Research Council

Primary contact  
 Dr David Williams  
 Dept of Archaeology  
 University of Southampton  
 Avenue Campus  
 Highfield  
 Southampton  
 SO17 1BJ  
 England  
 Tel: 080 593032

[Send e-mail enquiry](#)

[Resource identifiers](#)

## Dressel 6B

[previous amphora type](#) [next amphora type](#)

[details](#) | [characteristics](#) | [pictures](#) | [drawings](#) | [petrology](#) | [specimens](#) | [bibliography](#)

**Rim type** - Rounded  
 The rim is gently rounded.

**Shoulder type** - None/smooth  
 There is no shoulder: the body of the amphora is uninterrupted.

**Handles in profile** - Short vertical  
 These handles travel upwards vertically from the shoulder, but only a short distance before turning inwards to the neck.

**Handles in section** - Ovoid/Elliptical  
 The handle appears to be ovoid or elliptical in section.

**Neck type** - Conical  
 The neck is cone-shaped - it tapers upwards.

**Body type** - Poinform  
 The body is pear-shaped: it is wider towards the bottom of the amphora.

**Base type** - Knobbed  
 There is small knob at the base of the amphora.

**Capacity (average)**  
 Unsure

**Height**  
 85.00cm - 95.00cm

**Width**  
 34.00cm - 37.00cm

Firefox

Back Forward archaeologydataservice.ac.uk/archives/view/amphora\_shrb\_2005/pictures.cfm?id=11 Reload Stop Google Downloads Home Bookmarks

Most Visited Bevezetés Friss hírek Amd64 and DeS.53 - Th... amx lista ACE Szerver

Archives: Amphora: Dressel 6B: pictures +

**Home**  
**Introduction**  
**Catalogue**  
**Fabrics**  
**Search**  
**Reference**  
**Usage Statistics**

Data copyright © University of Southampton unless otherwise stated

 Arts & Humanities Research Council

Primary contact  
 Dr David Williams  
 Dept of Archaeology  
 University of Southampton  
 Avenue Campus  
 Highfield  
 Southampton  
 SO17 1BJ  
 England  
 Tel: 080 593032

[Send e-mail enquiry](#)

## Dressel 6B

[previous amphora type](#) [next amphora type](#)

[details](#) | [characteristics](#) | [pictures](#) | [drawings](#) | [petrology](#) | [specimens](#) | [bibliography](#)

*Click on the image to see metadata record and link to larger version of the image for download.*



*Courtesy of Magdalenburg Excavation  
Tamás Bevezésky*



*Courtesy of Mára Pavletić, Brijuni  
Tamás Bevezésky*



*Courtesy of Dr. Tamás Bevezésky  
Tamás Bevezésky*

Firefox

Back Forward [archaeologydataservice.ac.uk/archives/view/amphora\\_ahrb\\_2005/drawings.cfm?id=1](#) Reload Stop Google Downloads Home Bookmarks

Most Visited Bevezetés Friss hírek Amd64 and De5.53 - Th... amx lista ACE Szerver

Archives: Amphora: Dressel 6B: drawings

## Roman Amphorae: a digital resource

University of Southampton, 2005

Home  
Introduction  
Catalogue  
Fabrics  
Search  
Reference  
Usage Statistics

Data copyright © University of Southampton unless otherwise stated



Arts & Humanities Research Council

Primary contact  
Dr David Williams  
Dept of Archaeology  
University of Southampton  
Avenue Campus  
Highfield  
Southampton  
SO17 1BJ  
England  
Tel: 080 593032

### Dressel 6B

[previous amphora type](#) [next amphora type](#)

[details](#) | [characteristics](#) | [pictures](#) | [drawings](#) | [petrology](#) | [specimens](#) | [bibliography](#)

Click on the image to see larger versions of each image.

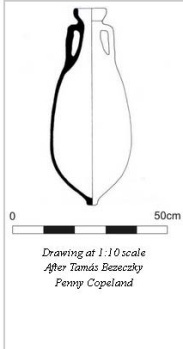

0 50cm  
Drawing at 1:10 scale  
After Tamás Bevezcsky  
Penny Copeland

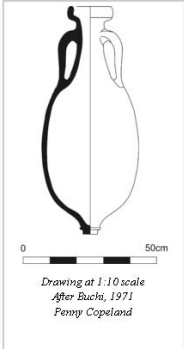

0 50cm  
Drawing at 1:10 scale  
After Buchi, 1971  
Penny Copeland

Firefox

Back Forward [archaeologydataservice.ac.uk/archives/view/amphora\\_ahrb\\_2005/petrology.cfm?id=1](#) Reload Stop Google Downloads Home Bookmarks

Most Visited Bevezetés Friss hírek Amd64 and De5.53 - Th... amx lista ACE Szerver

Archives: Amphora: Dressel 6B: petrology

## Roman Amphorae: a digital resource

University of Southampton, 2005

Home  
Introduction  
Catalogue  
Fabrics  
Search  
Reference  
Usage Statistics

Data copyright © University of Southampton unless otherwise stated



Arts & Humanities Research Council

Primary contact  
Dr David Williams  
Dept of Archaeology  
University of Southampton  
Avenue Campus  
Highfield  
Southampton  
SO17 1BJ  
England  
Tel: 080 593032

[Send e-mail enquiry](#)

### Dressel 6B

[previous amphora type](#) [next amphora type](#)

[details](#) | [characteristics](#) | [pictures](#) | [drawings](#) | [petrology](#) | [specimens](#) | [bibliography](#)

Click on the image to see larger versions of each image.

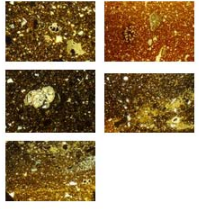

**Dressel 6B fabric**

**Visual characteristics**  
Fairly soft, fine-textured, commonly brick red (2.5YR 6/6-6/8) to buff (7.5YR 7/4) in colour with a pale orange core.

**Petrology**  
Petrological analysis has been made of the products from a number of workshops (Bevezcsky 1987). Petrological analyses can distinguish between amphorae of Italian and Istrian origin. The characteristic 'terra rossa' was used in the Istrian vessels. This was tempered by rocks rich in carbonate and sea sand. The Italian pieces can be distinguished by the presence of pyroxene. The heavy minerals grains are usually bigger, especially the pyroxene, epidote, and granite. All the Dressel 6B amphorae have large quantities of shell granules and microorganisms, e.g., planctonic foraminifera and geodia sponge spicules. On the basis of the thin sections analysis and the heavy mineral preparations from the amphorae of the Laecanius workshop, it can be stated that the same workshop used non homogenous material and the firing temperature varied between 750 and 900 degrees centigrade (Bevezcsky, 1987, 1994c). Tamás Bevezcsky

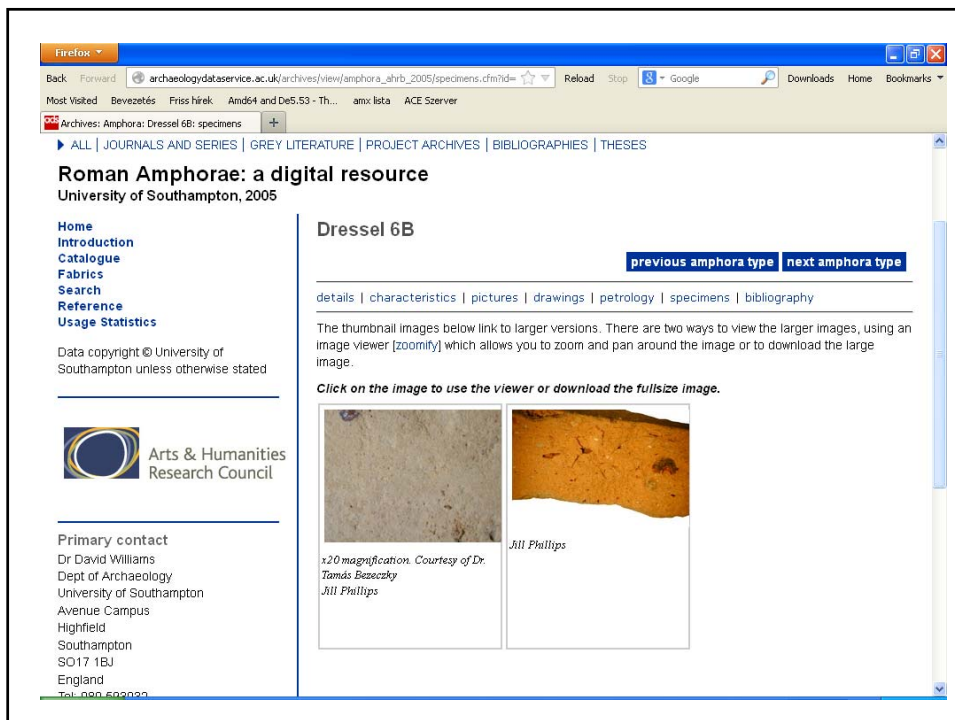
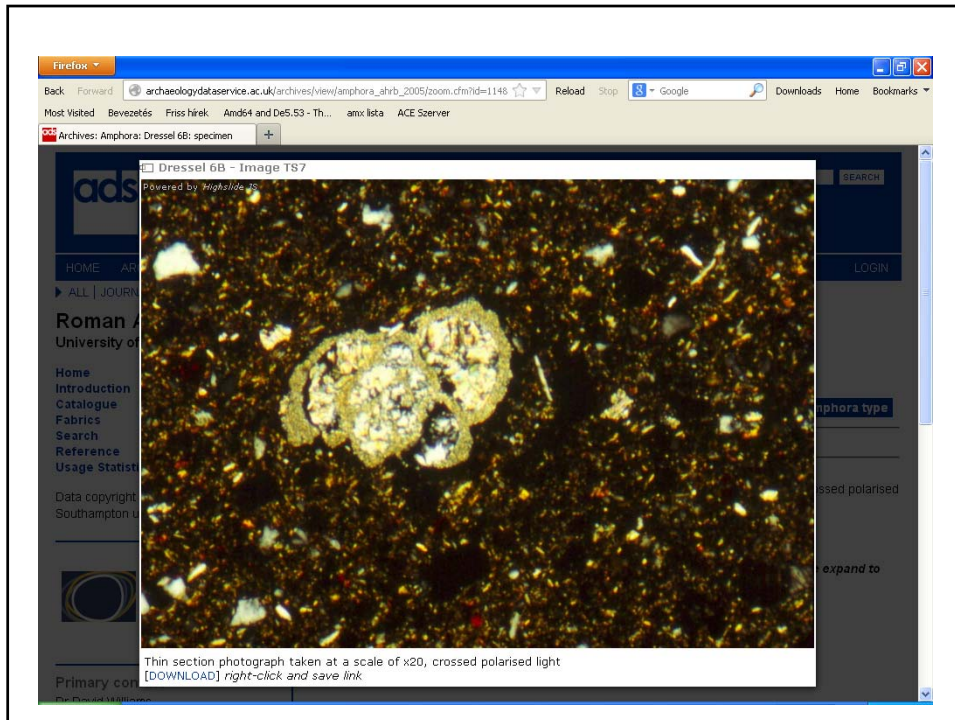

Firefox

Back Forward [archaeologydataservice.ac.uk/archives/view/amphora\\_atvb\\_2005/bibliography.dfm?id](http://archaeologydataservice.ac.uk/archives/view/amphora_atvb_2005/bibliography.dfm?id) Reload Stop Google Downloads Home Bookmarks

Most Visited Devezetés Fries hírek Andor and D65-53 - Th... atx lista ACE Stever

Archives: Amphora: Dressel 6B: bibliography

## Roman Amphorae: a digital resource

University of Southampton, 2005

Home  
Introduction  
Catalogue  
Fabrics  
Search  
Reference  
Usage Statistics

Data copyright © University of Southampton unless otherwise stated



Arts & Humanities Research Council

Primary contact  
Dr David Williams  
Dept of Archaeology  
University of Southampton  
Avenue Campus  
Highfield  
Southampton  
SO17 1BJ  
England  
Tel: 080 593032

### Dressel 6B

[previous amphora type](#) [next amphora type](#)

[details](#) | [characteristics](#) | [pictures](#) | [drawings](#) | [petrology](#) | [specimens](#) | [bibliography](#)

The authors name links to a more detailed bibliographical record

**Baldacci, P.** (1969) "Alcuni aspetti dei commerci nei territori cisalpini." In *Atti del centro di studi e documentazione sull'Italia Romana*, pp. 7-50

**Begley, V. et al. (edd.)** (1996) *The Ancient Port of Anikamedu. New Excavations and Researches 1989-92*. Paris.

**Bezaczy, T.** (1994c) *Amphorenfunde vom Magdalensberg und aus Pannonien. Ein Vergleich Klagenfurt, Archäologische Forschungen zu den Grabungen auf dem Magdalensberg 12. Kärntner Museumschrift.*

**Bezaczy, T.** (1999b) *The Laecanius Amphora Stamps and the Villas of Brjuni*. Vienna, Österreichische Akademie der Wissenschaften. Philosophische-Historische Klasse Denkschriften.

**Brukner, O.** (1981) *Rimska keramika u Jugoslovenskom Delu Provincije Donje Panonije*. Belgrade.

**Buchi, E.** (1971) "Banchi di anfore romane a Verona. Note sui commerci cisalpini." *Il Territorio Veronese in età Romana. Atti del convegno tenuto a Verona, 22-24 ott. 1971* : 531-637

**Carre, M.-B.** (1985) "Les amphores de la Cisalpine et de l'Adriatique au debut de l'Empire." In *Mélanges de l'Ecole Française de Rome. Antiquité*, pp. 207-245

**Degrassi, A.** (1962) "L'esportazione di olio e olive istriane nell'età romana." In *Scritti vani di antichità*, pp. 965-972

**Tassaux, F.** (2001) "Production et diffusion des amphores à huile Istriennes." *Strutture portuali e rotte marittime nell'Adriatico di età romana* : 501-543

**Will, E. L.** (1996) "Mediterranean shipping amphoras from the 1941-50 Excavations (at Anikamedu)." *The Ancient Port of Anikamedu. New Excavations and Researches 1989-92* : 317-349

**Zaccaria, C. (ed.)** (2001) "Strutture portuali e rotte marittime nell'Adriatico di età romana." In *Antichità Altoadriatiche*, pp. 501-543